

Name: _____

Date: _____

Spelling Quiz for Category: asking_directions_1

Order all the letters and fill in the blank with the corrected word.



lane

cari lelr



taxi

aie ltx



to lose

perrde



sign

eltrroel e



the cars

sacoslo r

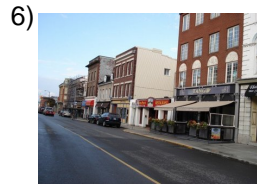

street

aca lle



store, shop

nl teaida



which?

álc?¿u



to bend, to turn

dbarol



illegal

illgea

Name: _____

Date: _____

(continued) Spelling Quiz for Category: asking_directions_1
Order all the letters and fill in the blank with the corrected word.

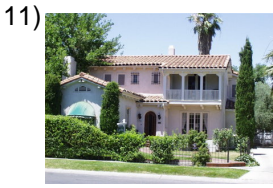

house

ca slaa

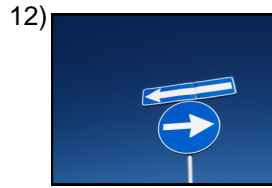

right of way

eea der echo soldp

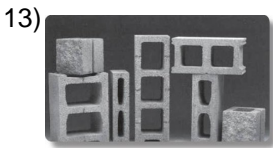

block

dcuraa



to find

nrrnoteca



to where?

ad¿dóne?



long distance

ard istclaigana



exit

dasali



luggage

lieqajee up

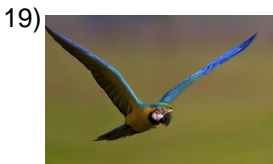

near to

cer cade

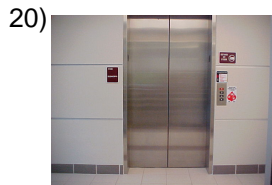

elevator

lsensa ceor

Name: _____

Date: _____

(continued) Spelling Quiz for Category: asking_directions_1
Order all the letters and fill in the blank with the corrected word.



address

adrónicc ile

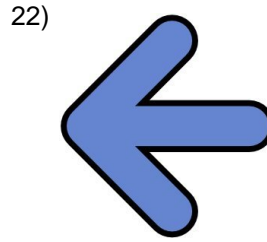

left

uiqrzieda

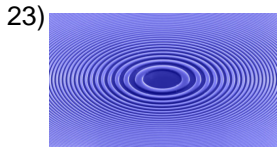

zone

zaon



to say

irdec

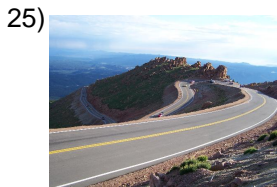

road, highway

lcera raaret



I follow

yos igo



restaurant

atee stelraurn



hotel

oe etllh



schedule

rh orelaio



from here

dq íeau

Name: _____

Date: _____

(continued) Spelling Quiz for Category: asking_directions_1
Order all the letters and fill in the blank with the corrected word.

31)



bus stop

eeodtobpaad u lr
reauses

32)



far

sejlo

Name: _____

Date: _____

Answer Key for Worksheet bca5a

Spelling Quiz starting on page 1

1 = el carril , 2 = el taxi , 3 = perder , 4 = el letrero , 5 = los carros , 6 = la calle , 7 = la tienda , 8 = ¿cuál? , 9 = doblar , 10 = ilegal , 11 = la casa , 12 = el derecho de paso , 13 = cuadra , 14 = encontrar , 15 = ¿adónde? , 16 = larga distancia , 17 = salida , 18 = el equipaje , 19 = cerca de , 20 = el ascensor , 21 = la dirección , 22 = izquierda , 23 = zona , 24 = decir , 25 = la carretera , 26 = yo sigo , 27 = el restaurante , 28 = el hotel , 29 = el horario , 30 = de aquí , 31 = el paradero de autobuses , 32 = lejos